

MICROFILMED

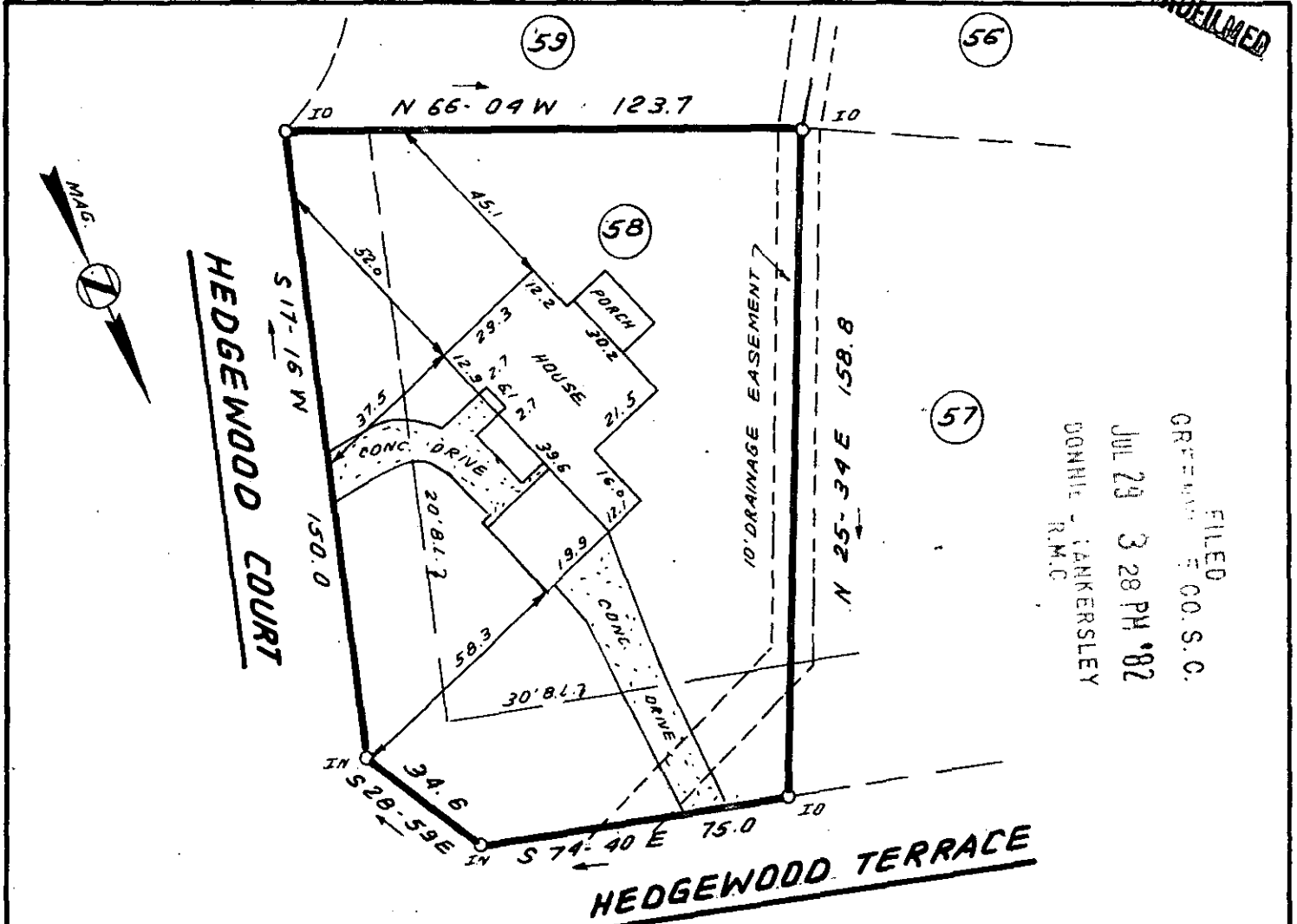

FILED
 GREENVILLE CO. S.C.
 JUL 29 3 28 PM '82
 DONNIE LANKERSLEY
 R.M.C.

This is to certify that on July 23, 1982, I surveyed the property shown on this plat, known as Lot 58 on plat of Devenger Place Sec. 6, recorded in the RMC Office of Greenville County in Plat Book 5P on page 2, and that the property lines, walls and buildings are as shown hereon; that the building located on said lot does not encroach or project on adjacent streets or property, and that no adjacent walls or buildings encroach or project on said premises, and that no utility lines cross this property except as shown hereon. This property is not located in a designated flood hazard area.

5' drainage easement along all side and rear lot lines.



2358 **9-E-6** JUL 29 1982
James R. Freeland
 James R. Freeland PLS & PE 4781

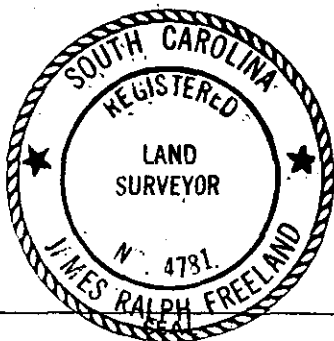

**STATE OF SOUTH CAROLINA
 GREENVILLE COUNTY**

DEVENGER PLACE
SEC. 6, LOT 58
PROPERTY OF
L. S. HEATON

FREELAND & ASSOCIATES
 Engineers • Land Surveyors

GREENVILLE, S.C.

SURVEY	MLC
DRAWN	BR
CHECK	MLC
SCALE	1" = 40'
DATE	JULY 23, 82
DWG. NO.	7695